

**BUILDING PLAN FOR PROPOSED "COMPOSITE INSTITUTION" COURSE-D.El.Ed. TWO BASIC UNITS PLUS B.Ed. TWO BASIC UNITS
UNDER THE NAME OF "ELIAS CHOWDHURY ACADEMY" RUN BY CHOWDHURY MINORITY TRUST
VILL.+P.O.- BARALA, P.S.- RAGHUNATHGANJ, DIST.-MURSHIDABAD, PIN.- 742235, WEST BENGAL.**

LAND SCHEDULE:-

MOUZA - BARALA,
KHATA NO. - 1219108
J.L. No. - 108
PLOT NO. - 2430
KHATIAN NO. (OLD & NEW)- 5111 & 5462
VILL.+P.O.- BARALA, P.S.-RAGHUNATHGANJ, DIST.-MURSHIDABAD, PIN.- 742235, (W.B.)
TOTAL LAND AREA=1.00 ACRE /100 DECIMALS.

AREA STATEMENT FOR "COMPOSITE INSTITUTION"

TOTAL LAND AREA:-1.00 ACRE / 4046.82 SQ.MT. / 43559.86 SQ.FT.
GR. FL.=1044.00 SQ.MT. / 11237.52 SQ.FT. (BLOCK A+B)
1st. FL.=1044.00 SQ.MT. / 11237.52 SQ.FT. (BLOCK A+B)
2nd. FL.=1044.00 SQ.MT. / 11237.52 SQ.FT. (BLOCK A+B)
3rd. FL.=1044.00 SQ.MT. / 11237.52 SQ.FT. (BLOCK A+B)
CAR & CYCLE PARKING= 100 SQ.MT. / 1076.40 SQ.FT.
TOTAL BUILT UP AREA:- (1044.00 x 4)+100 = 4276.00 SQ.MT. / 46026.48 SQ.FT.
MULTIPURPOSE PLAY FIELD:- 50.00M x 40.00M =2000.00 SQ.MT / 21527.82 SQ.FT.
GARDENING:-200 SQ.MT. / 2152.80 SQ.FT.
BOUNDARY WALL:- 87.08 SQ.MT. / 1044.96 SQ.FT.
TOTAL COVERED AREA:- 1044.00+100+97.08=1241.08 SQ.MT. / 13358.87 SQ.FT.

ROOM LEGEND GROUND FLOOR (BLOCK-A)

RM.NO	ROOM DESCRIPTION	LENGTH x WIDTH	CARPET AREA SQ.MT. / SQ.FT.
101	STAFF ROOM-1	5.098 x 7.743m	39.47 SQ.MT. 424.85 SQ.FT.
102	STAFF ROOM-2	5.060 x 7.743m	39.18 SQ.MT. 421.73 SQ.FT.
103	VISITOR'S ROOM-1	5.060 x 7.743m	39.18 SQ.MT. 421.73 SQ.FT.
104	VISITOR'S ROOM-2	5.098 x 7.743m	39.47 SQ.MT. 424.85 SQ.FT.
105	ADMIN. OFFICE ROOM-1 ATTACHED TOILET	5.098 x 7.743m	39.18 SQ.MT. 421.73 SQ.FT.
106	ADMIN. OFFICE ROOM-2 ATTACHED TOILET	5.060 x 7.743m	39.18 SQ.MT. 421.73 SQ.FT.
107	PRINCIPAL'S OFFICE ROOM-1 ATTACHED TOILET	5.060 x 7.743m	39.18 SQ.MT. 421.73 SQ.FT.
108	PRINCIPAL'S OFFICE ROOM-2 ATTACHED TOILET	5.060 x 7.743m	39.47 SQ.MT. 424.85 SQ.FT.
109	MALE TOILET (STUDENT+STAFF)	5.098 x 7.743m	39.47 SQ.MT. 424.85 SQ.FT.
#	AUDITORIUM	11.00 x 5.50m	60.50 SQ.MT. 651.22 SQ.FT.
(BLOCK-B)			
110	CLASS ROOM -1	9.00 x 7.78m	70.00 SQ.MT. 753.47 SQ.FT.
111	CLASS ROOM -2	9.00 x 7.78m	70.00 SQ.MT. 753.47 SQ.FT.
112	CLASS ROOM -3	16.00 x 7.78m	124.48 SQ.MT. 1339.89 SQ.FT.
113	PSYCHOLOGY LAB	5.00 x 7.78m	38.90 SQ.MT. 418.72 SQ.FT.
114	TOILET (P.W.D)	5.80 x 2.775m	16.10 SQ.MT. 173.30 SQ.FT.
115	TOILET (GIRLS)	5.80 x 2.775m	16.10 SQ.MT. 173.30 SQ.FT.

ROOM LEGEND 1ST FLOOR (BLOCK-A)

RM.NO	ROOM DESCRIPTION	LENGTH x WIDTH	CARPET AREA SQ.MT. / SQ.FT.
201	CANTEEN	11.00 x 5.50m	60.50 SQ.MT. 651.22 SQ.FT.
202	SPORTS STORE ROOM-1	3.10 x 7.743m	24.00 SQ.MT. 258.33 SQ.FT.
203	CURRICULUM LAB.-1	5.060 x 7.743m	39.18 SQ.MT. 421.73 SQ.FT.
204	CURRICULUM LAB.-2	5.098 x 7.743m	39.47 SQ.MT. 424.85 SQ.FT.
205	CLASS ROOM-12	10.283 x 7.743m	79.37 SQ.MT. 854.33 SQ.FT.
206	ART & CRAFT RESOURCE CENTER-1	5.098 x 7.743m	39.47 SQ.MT. 424.85 SQ.FT.
207	ART & CRAFT RESOURCE CENTER-2	5.060 x 7.743m	39.18 SQ.MT. 421.73 SQ.FT.
208	ICT RESOURCE CENTER	5.060 x 7.743m	39.18 SQ.MT. 421.73 SQ.FT.
209	COMPUTER LAB (WITH TOILET)	5.060 x 7.743m	39.18 SQ.MT. 421.73 SQ.FT.
210	FEMALE TOILET (STUDENT+STAFF)	11.00 x 5.50m	60.50 SQ.MT. 651.22 SQ.FT.
(BLOCK-B)			
211	CLASS ROOM -4	9.00 x 7.78m	70.00 SQ.MT. 753.47 SQ.FT.
212	STORE ROOM -2	3.275 x 7.78m	25.48 SQ.MT. 274.26 SQ.FT.
213	CLASS ROOM -5	9.00 x 7.78m	70.00 SQ.MT. 753.47 SQ.FT.
214	CLASS ROOM -6	16.00 x 7.78m	124.48 SQ.MT. 1339.89 SQ.FT.
215	WORKSHOP	5.00 x 7.78m	38.90 SQ.MT. 418.72 SQ.FT.
216	STUDENT TOILET (GIRLS)	5.80 x 2.775m	16.10 SQ.MT. 173.30 SQ.FT.
217	STUDENT TOILET (BOYS)	5.80 x 2.775m	16.10 SQ.MT. 173.30 SQ.FT.

DWG. PLATE NO:-ECA786 / 01 OF 12

SIGNATURE OF APPROVAL AUTHORITY:

PROJECT NAME
BUILDING PLAN FOR PROPOSED "COMPOSITE INSTITUTION" OF "ELIAS CHOWDHURY ACADEMY"

LAND SCHEDULE
MOUZA - BARALA, KHATA NO. - 1219108,
J.L. No - 108, PLOT NO. - 2430,
KHATIAN NO. (OLD & NEW)- 5111 & 5462,
VILL.+P.O.- BARALA,
P.S.-RAGHUNATHGANJ,
DIST.-MURSHIDABAD, PIN. - 742235, (W.B.)
TOTAL LAND AREA=1.00 ACRE /100 DEC.

DRAWN BY:

L.N. Banerjee
L. N. BANERJEE
M.E. and C.E.
GERT.No.8329

CHECKED BY:

Nirman Sahavak
Nirman Sahavak
Jamuar G
R-ganj-MSD

SUBMITTED BY:

Chaitanya Panchayati
Chaitanya Panchayati
Chairperson
CHOWDHURY MINORITY TRUST
P.O.- Ghorshala, RD.- Ghorshala,
P.S.- Paghunathganj,
Dist.- Murshidabad, Pin - 742229

COUNTER SIGNATURE OF GOVT. ENGINEER:

Assistant Engineer P.W.D
Assistant Engineer P.W.D
Lalbagh Sub- Division

SIGNATURE OF APPROVAL AUTHORITY:

Pradhan
Pradhan
Jamuar Gram Panchayat

LEGEND 2ND FLOOR (BLOCK-A)				
RM. NO.	ROOM DESCRIPTION	LENGTH x WIDTH	CARPET AREA SQ. MT. / SQ. FT.	
301	BOYS COMMON ROOM-1	11.00 x 5.50m	60.50 SQ. MT.	651.22 SQ. FT.
302	STORE ROOM-3	3.10 x 7.743m	24.00 SQ. MT.	258.33 SQ. FT.
303	GIRLS COMMON ROOM-1	5.060 x 7.743m	39.18 SQ. MT.	421.73 SQ. FT.
304	GIRLS COMMON ROOM-2	5.096 x 7.743m	39.47 SQ. MT.	424.85 SQ. FT.
305	BOYS COMMON ROOM-2	10.283 x 7.743m	79.37 SQ. MT.	854.33 SQ. FT.
306	SCIENCE LAB - 1 (WITH TOILET)	5.096 x 7.743m	39.47 SQ. MT.	424.85 SQ. FT.
307	SCIENCE LAB - 2 (WITH TOILET)	5.080 x 7.743m	39.18 SQ. MT.	421.73 SQ. FT.
308	ANY OTHERS ROOM-3 (WITH TOILET)	5.060 x 7.743m	39.18 SQ. MT.	421.73 SQ. FT.
309	ANY OTHERS ROOM-4 (WITH TOILET)	5.060 x 7.743m	39.18 SQ. MT.	421.73 SQ. FT.
310	TOILET (GIRLS + BOYS)	11.00 x 5.50m	39.47 SQ. MT.	424.85 SQ. FT.
(BLOCK-B)				
311	STORE ROOM -4	5.00 x 7.78m	38.90 SQ. MT.	418.72 SQ. FT.
312	STORE ROOM -5	5.00 x 7.78m	38.90 SQ. MT.	418.72 SQ. FT.
313	CLASS ROOM -7	16.00 x 7.78m	124.48 SQ. MT.	1339.89 SQ. FT.
314	CLASS ROOM -8	16.00 x 7.78m	124.48 SQ. MT.	1339.89 SQ. FT.
315	TOILET (GIRLS)	5.80 x 2.775m	16.10 SQ. MT.	173.30 SQ. FT.
316	TOILET (BOYS)	5.80 x 2.775m	16.10 SQ. MT.	173.30 SQ. FT.
ROOM LEGEND 3RD FLOOR (BLOCK-A)				
RM. NO.	ROOM DESCRIPTION	LENGTH x WIDTH	CARPET AREA SQ. MT. / SQ. FT.	
401	ANY OTHERS ROOM-5	11.00 x 5.50m	60.50 SQ. MT.	651.22 SQ. FT.
402	SEMINAR ROOM	25.80 x 7.743m	199.77 SQ. MT.	2150.31 SQ. FT.
403	MULTIPURPOSE HALL WITH DIAS.	25.80 x 7.743m	199.77 SQ. MT.	2150.31 SQ. FT.
(BLOCK-B)				
RM. NO.	ROOM DESCRIPTION	LENGTH x WIDTH	CARPET AREA SQ. MT. / SQ. FT.	
404	CLASS ROOM -9	7.00 x 7.78m	54.46 SQ. MT.	586.20 SQ. FT.
405	CLASS ROOM -10	7.00 x 7.78m	54.46 SQ. MT.	586.20 SQ. FT.
406	CLASS ROOM -11	7.00 x 7.78m	54.46 SQ. MT.	586.20 SQ. FT.
407	LIBRARY - CUM - RESOURCE CENTER	10.50 x 7.78m	81.69 SQ. MT.	879.30 SQ. FT.
408	LIBRARY - CUM - READING ROOM	10.50 x 7.78m	81.69 SQ. MT.	879.30 SQ. FT.
409	TOILET (GIRLS)	5.80 x 2.775m	16.10 SQ. MT.	173.30 SQ. FT.
410	TOILET (BOYS)	5.80 x 2.775m	16.10 SQ. MT.	173.30 SQ. FT.



PROJECT NAME						LAND SCHEDULE						DRAWN BY:						CHECKED BY:						SUBMITTED BY:						COUNTER SIGNATURE OF GOVT. ENGINEER:						SIGNATURE OF APPROVAL AUTHORITY:					
BUILDING PLAN FOR PROPOSED COMPOSITE INSTITUTION OF "ELIAS CHOWDHURY ACADEMY"						MOUZA - BARALA, KHATA NO. - 1219108, J.L. No - 108, PLOT NO - 2430, KHATAN NO. (OLD & NEW)- 5111 & 5462, VILL - P. O. - BARALA, P. S. - BAGHUNATHGANJ, DIST. - MURSHIDABAD, PIN - 742235, (W.B.) TOTAL LAND AREA=1.00 ACRE /100 DEC.						L. N. BANERJEE M.E. and C.E. CERT No-8329						Nirman Sahayak Munshabad						Chairperson CHOWDHURY MINORITY TRUST Vill - Omarpur, P.O. - Ghosbala P.S. - Paghunathganj, Murshidabad, Pin - 742235						Assistant Engineer P.W.D. - Secy, Lalbagh Sub-Division - Munshabad, W.B.						Proddhan Jamuar Gram Panchayat Rng-1, Murshidabad					

DWG. PLATE NO: ECA786 / 02 OF 12

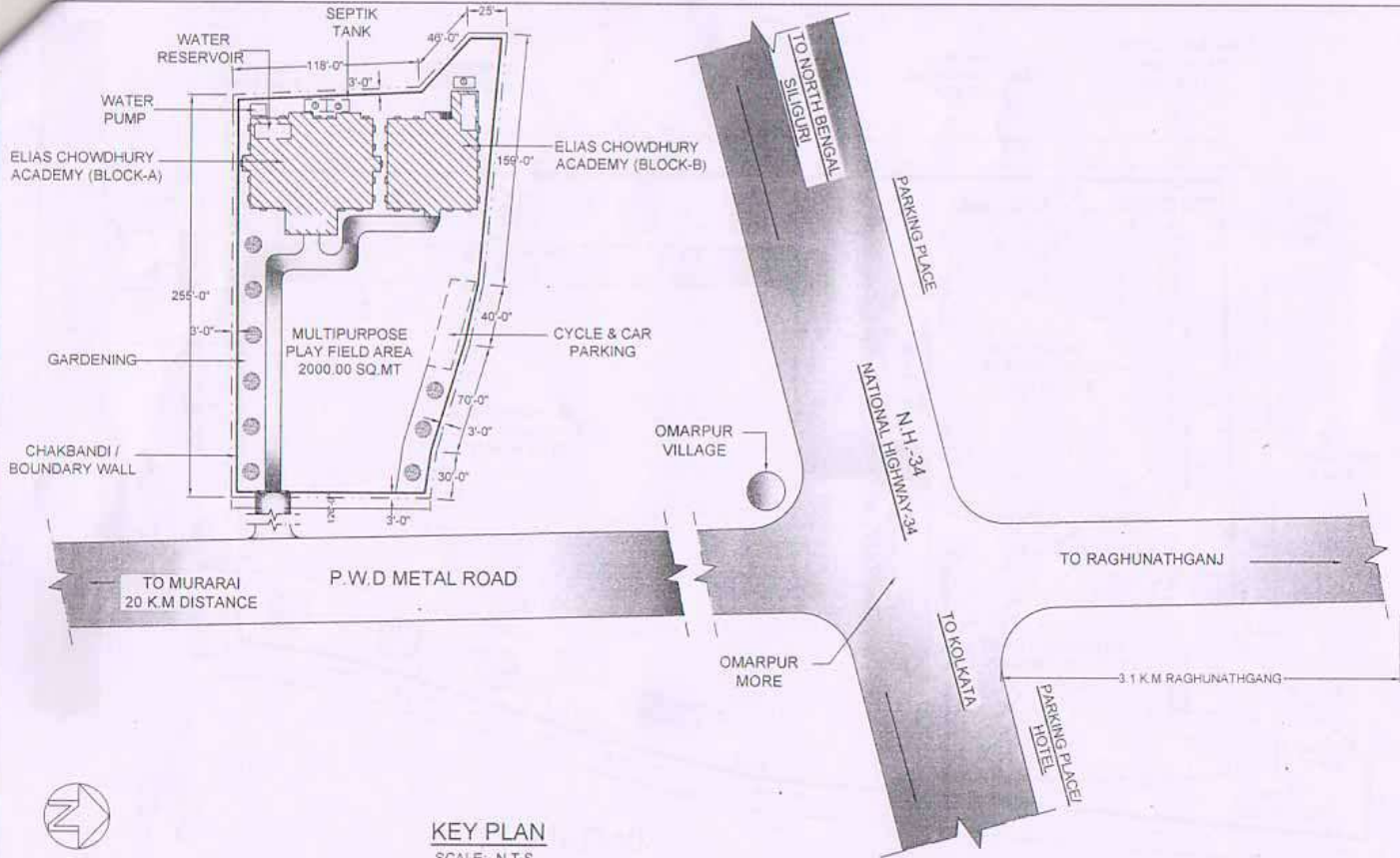

KEY PLAN
SCALE:- N.T.S

DWG. PLATE NO:-ECA786 / 03 OF 12

PROJECT NAME	LAND SCHEDULE	DRAWN BY	CHECKED BY	SUBMITTED BY	COUNTER SIGNATURE OF GOVT. ENGINEER	SIGNATURE OF APPROVAL AUTHORITY
BUILDING PLAN FOR PROPOSED "COMPOSITE INSTITUTION" OF "ELIAS CHOWDHURY ACADEMY"	MOUZA :- BARALA, KHATA NO - 1219108. J.L. No - 108, PLOT NO - 2430. KHATAN NO (OLD & NEW)- 5111 & 5462. VILL.+P.O. - BARALA, P.S.-RAGHUNATHGANJ, DIST.-MURSHIDABAD, PIN.-742235. (W.B.) TOTAL LAND AREA=1.00 ACRE (100 DEC.)	<i>L. N. Banerjee</i> 25/11/13 L. N. BANERJEE M.E and C.E. CERT. No. 12113	<i>R. Gary</i> 21/01/14 Nirman Saha January 2014 R-gary: P.W.D	<i>Chairperson</i> 05/01/14 CHOWDHURY MINORITY TRUST Vill.- Omarpur, P.O.- Gherskhata, Dist.- Raghunathganj, Dist. Murshidabad, Pin - 742235	<i>9-02-14</i> Assistant Engineer P.W.D Lalbagh Sub-Division Office Govt of W.B	<i>Prodhan</i> 02/02/2014 Prodhan Jamuar Gram Panchayat Rng-1, Murshidabad

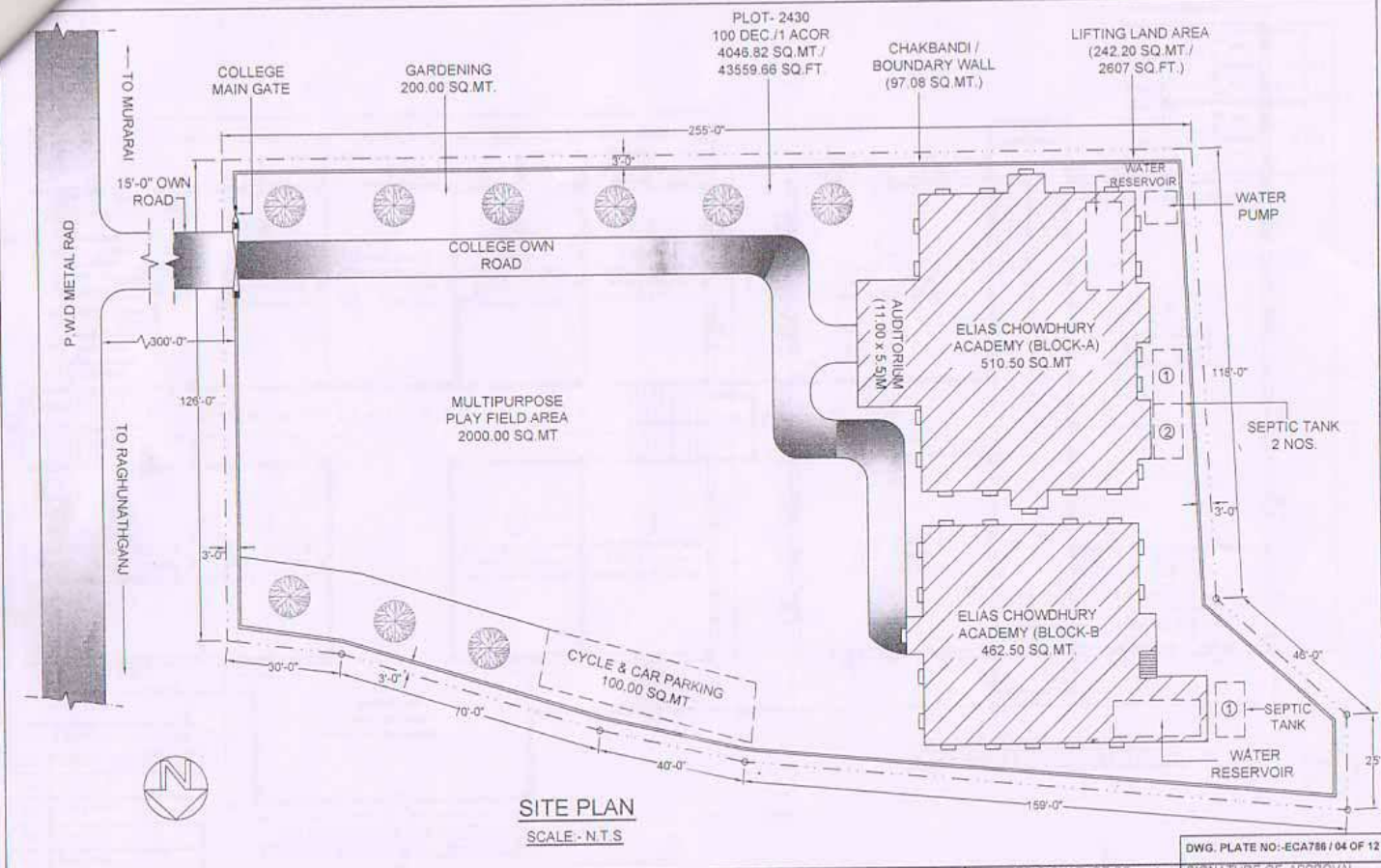

SITE PLAN
SCALE - N.T.S

DWG. PLATE NO: ECA786 / 04 OF 12

PROJECT NAME	LAND SCHEDULE	DRAWN BY	CHECKED BY	SUBMITTED BY	COUNTER SIGNATURE OF GOVT ENGINEER	SIGNATURE OF APPROVAL AUTHORITY
BUILDING PLAN FOR PROPOSED 'COMPOSITE INSTITUTION' OF "ELIAS CHOWDHURY ACADEMY"	MOUZA - BARALA, KHATA NO. 1219108, J.L. No - 108, PLOT NO - 2430, KHATAN NO (OLD & NEW)- 5111 & 5462, VILL - P.O. - BARALA, P.S.-RAGHUNATHGANJ, DIST.-MURSHIDABAD, PIN.- 742235, (W.B.), TOTAL LAND AREA=1.00 ACRE /100 DEC.	<i>L.N. Banerjee</i> L. N. BANERJEE M.E. and C.E. CERT No-8329	<i>Nirman Sahavak</i> Nirman Sahavak Janiwar (D) R-garu - MSD	<i>Chairperson</i> CHOWDHURY MINORITY TRUST VILL - Omarpur, P.O. - Ghorahala, P.S. - Paghunathganj, Dt. - Murshidabad, Pin - 742228	<i>Kan</i> 9-02-14 Joint Secretary, Laibagh Sub-Division C.A. Office Govt of W.B	<i>Om</i> 02/02/2014 Pradhan Janiwar Gram Panchayat Rng-1, Murshidabad

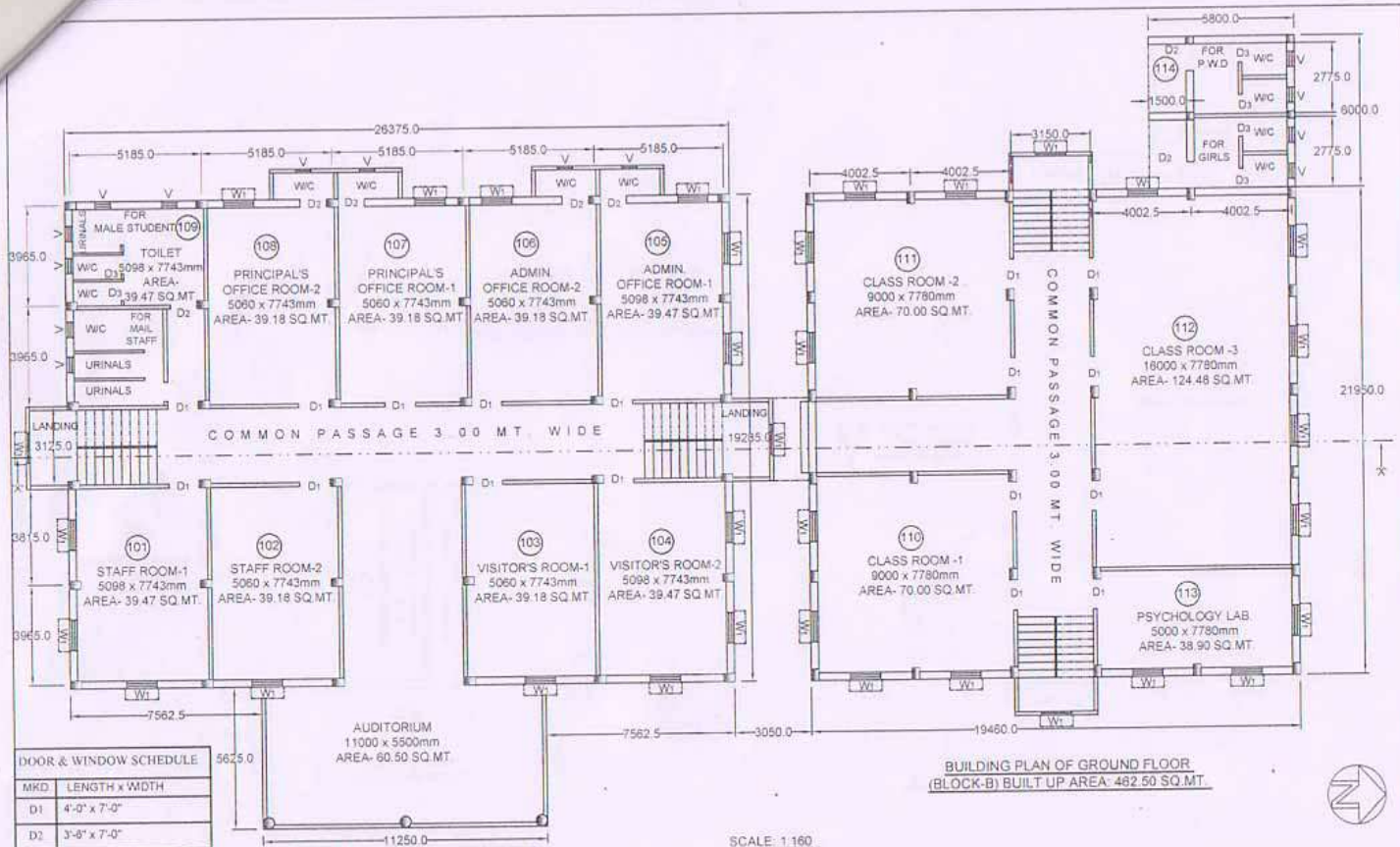

PROJECT NAME	LAND SCHEDULE	DRAWN BY	CHECKED BY	SUBMITTED BY	COUNTER SIGNATURE OF GOVT. ENGINEER	SIGNATURE OF APPROVAL AUTHORITY
BUILDING PLAN FOR PROPOSED "COMPOSITE INSTITUTION" OF "ELIAS CHOWDHURY ACADEMY"	MOUZA - BARALA, KHATA NO. - 1219108, J.L. No - 108, PLOT NO. - 2430, KHATAJAN NO.(OLD & NEW)- 5111 & 5462, VILL.+P.O. - BARALA, P. S.-RAGHUNATHGANJ, DIST.-MURSHIDABAD, PIN.- 742235, (W.B.), TOTAL LAND AREA=1.00 ACRE /100 DEC.	L. N. BANERJEE M.E. and C.E. CERT.No-8329	Mirman Sarajuk Janiar () Regary- MKD	Chairperson CHOWDHURY MINORITY TRUST Vill.- Omarpur, P.O.- Ghorahala, P.S.- Paghunathganj, Dt.- Murshidabad, Pin - 742229	Assistant Engineer P.W.D Lalgola-section, Lalbagh Sub- Division Ct.'A' Officer Govt of W.B	Signature of Approval Authority 02/02/2014

DWG. PLATE NO:-ECA786 / 05 OF 12

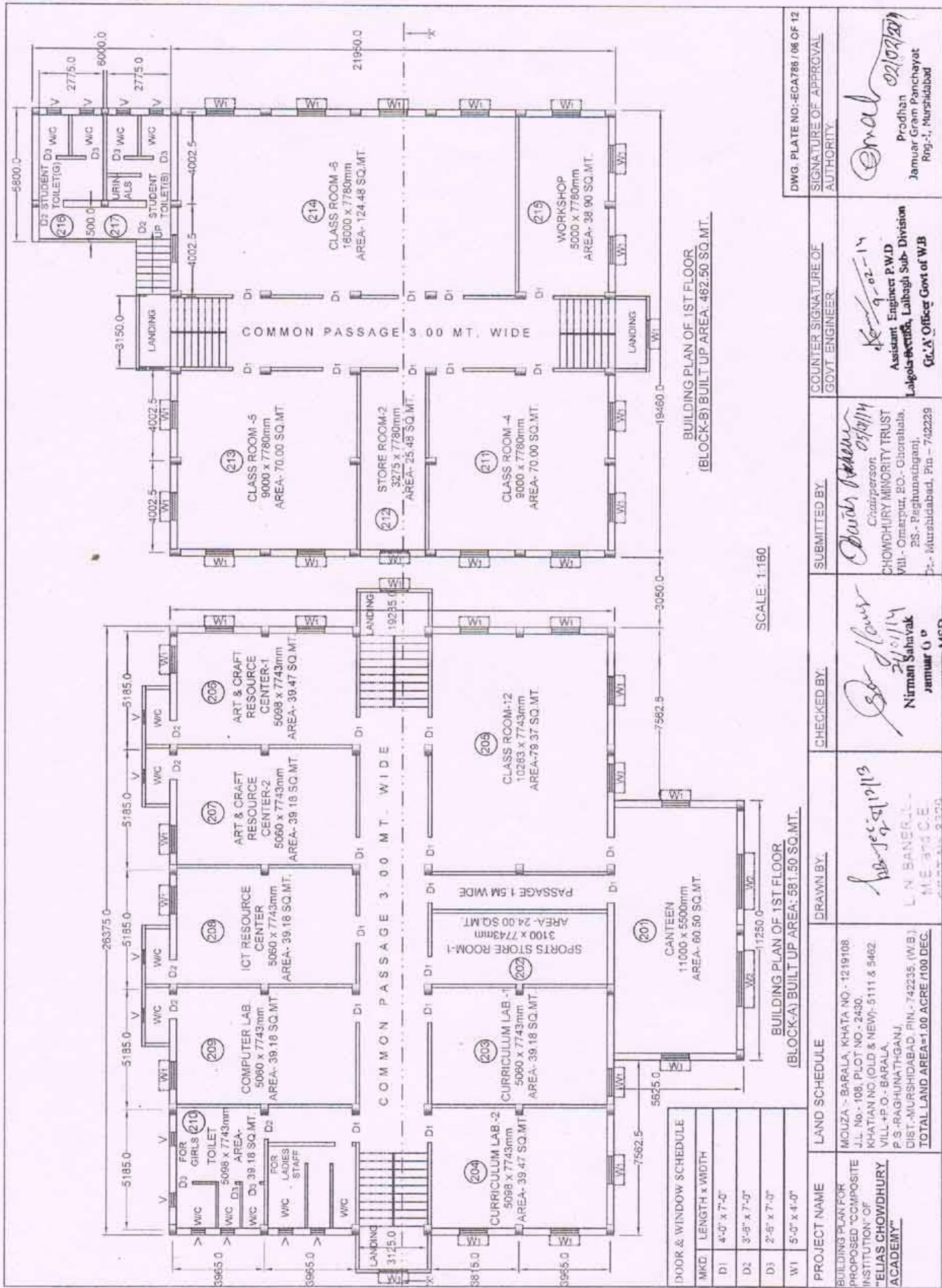

DOOR & WINDOW SCHEDULE	
MKD	LENGTH x WIDTH
D1	4'-0" x 7'-0"
D2	3'-6" x 7'-0"
D3	2'-6" x 7'-0"
W1	5'-0" x 4'-0"

LAND SCHEDULE	
PROJECT NAME	BUILDING PLAN FOR PROPOSED COMPOSITE INSTITUTION OF "ELIAS CHOWDHURY ACADEMY"
MUZA	- BARALA, KHATA NO. - 1219108
J.L. No.	- 108, PLOT NO. - 2430.
KHATIAN NO	(OLD & NEW)- 5111 & 5462.
VILL	- P.O. - BARALA,
P.S.	- RAGHUNATHGANJ,
DIST.	- MURSHIDABAD, PIN. - 742235, (W.B.)
TOTAL LAND AREA	= 1.00 ACRE (100 DEC.)

LAND SCHEDULE

MUZA - BARALA, KHATA NO. - 1219108
 J.L. No. - 108, PLOT NO. - 2430.
 KHATIAN NO (OLD & NEW)- 5111 & 5462.
 VILL - P.O. - BARALA,
 P.S. - RAGHUNATHGANJ,
 DIST. - MURSHIDABAD, PIN. - 742235, (W.B.)
 TOTAL LAND AREA = 1.00 ACRE (100 DEC.)

DRAWN BY: L.N. BANERJEE
 M.E. 303 C.E.
 24/01/14

CHECKED BY: Nirman Sahayak
 JAMMUAR U.P.
 24/01/14

SUBMITTED BY: Chairperson 05/01/14
 CHOWDHURY MINORITY TRUST
 Vill - Omarpur, P.O. - Chorshala,
 P.S. - Pechumathganj,
 Dist. - Murshidabad, Pin - 742229

COUNTER SIGNATURE OF GOVT. ENGINEER: 9-02-14
 Assistant Engineer P.W.D
 Lalgola-Block, Lalbagh Sub- Division
 Govt. Office Govt of W.B

DWG. PLATE NO.: ECA786 / 06 OF 12
SIGNATURE OF APPROVAL AUTHORITY: Pradhan
 Jammuar Gram Panchayat
 Prg.-I, Murshidabad
 02/07/2014

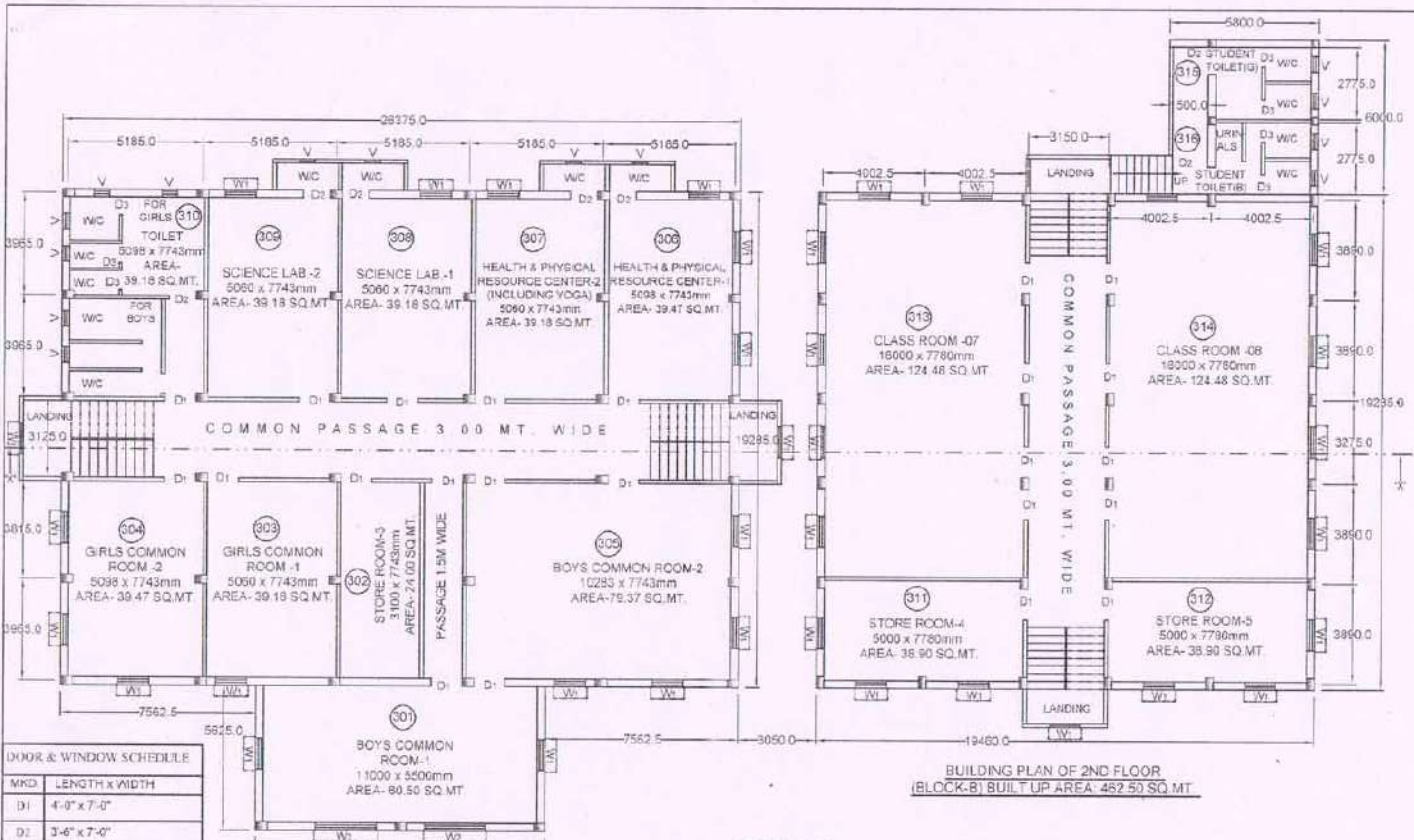

DOOR & WINDOW SCHEDULE

MKD	LENGTH x WIDTH
D1	4'-0" x 7'-0"
D2	3'-6" x 7'-0"
D3	2'-6" x 7'-0"
W1	5'-0" x 4'-0"

**BUILDING PLAN OF 2ND FLOOR
(BLOCK-A) BUILT UP AREA: 581.50 SQ.MT.**

**BUILDING PLAN OF 2ND FLOOR
(BLOCK-B) BUILT UP AREA: 482.50 SQ.MT.**

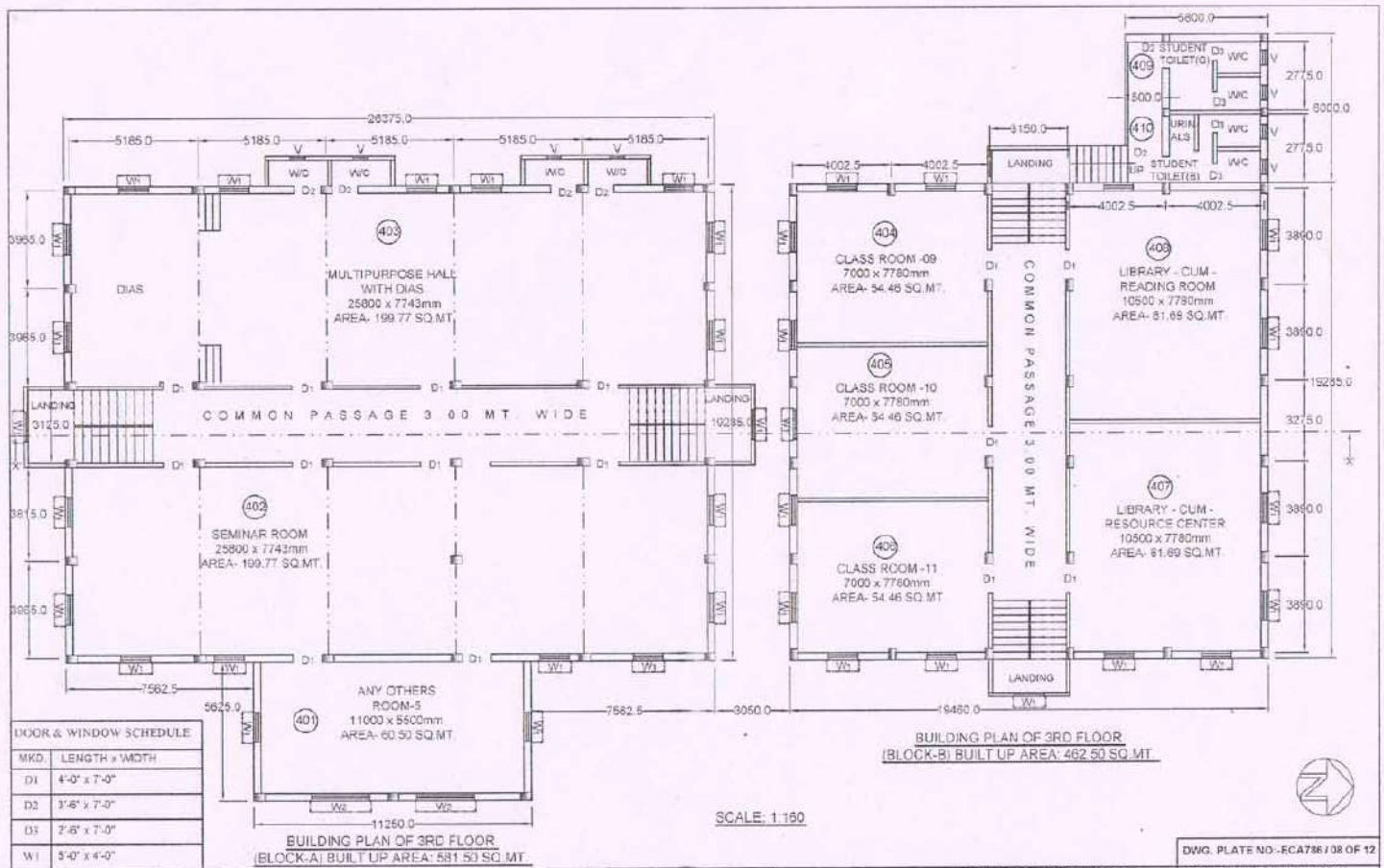

SCALE: 1:150

PROJECT NAME BUILDING PLAN FOR PROPOSED 'COMPOSITE INSTITUTION' OF 'HELJAS CHOWDHURY ACADEMY'	LAND SCHEDULE MOUZA - BARALA, KHATA NO - 1219108 J.L. No. - 108, PLOT NO. - 2430 KHATAN NO (OLD & NEW)- 5111 & 5462 VILL. + P.O. - BARALA, P.S. - RAGHUNATHGANJ, DIST. - MURSHIDABAD, PIN - 742235, (W.B.), TOTAL LAND AREA=1.00 ACRE (160 DEC.)	DRAWN BY: L. N. BANERJEE M.E. and C.E. CERT No-8329	CHECKED BY: Nirman Sahavak Jumar (P) R-ganj- MSD	SUBMITTED BY: CHOWDHURY MINORITY TRUST Vill. - Omapur, P.O. - Ghoresbala, P.S. - Raghunathganj, Dt. - Murshidabad, Pin - 742229	COUNTER SIGNATURE OF GOVT. ENGINEER: Assistant Engineer P.W.D Lalgaol Section, Lalbagh Sub- Division G.O. Officer Govt. of W.B	SIGNATURE OF APPROVAL AUTHORITY: 02/02/2014
		DWG. PLATE NO:-EGA700/07 OF 12				



SCALE: 1:150

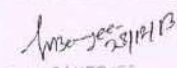
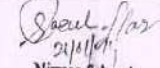
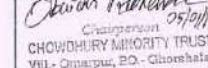
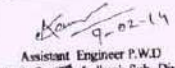

PROJECT NAME BUILDING PLAN FOR PROPOSED COMPOSITE INSTITUTION OF "ELIAS CHOWDHURY ACADEMY"		LAND SCHEDULE MOUZA - BARALA, KHATA NO.- 1219/09, S.L. No.- 108, PLOT NO.- 2430, KHATAN NO. OLD & NEW)- 5111 & 5482, VILL - P O - BARALA, P.S - RAGHUNATHGANJ, DIST. MURSHIDABAD, PIN - 742236, (W.B.) TOTAL LAND AREA=1.00 ACRE /109 DEC.		DRAWN BY  L. N. BANERJEE M.E. and C.E.		CHECKED BY  Nirman Sahayak Jamuar O. R-gau - M.S.D.		SUBMITTED BY  CHOWDHURY MINORITY TRUST Vill- Omargau, P.O.- Ghoshata, P.S.- Raghunathgani, Dt.- Murshidabad, Pin - 742239		COUNTER SIGNATURE OF GOVT. ENGINEER  Assistant Engineer P.W.D. Lalgaon Sub-Division, Lalgaon, Murshidabad, Dist. Murshidabad, Pin - 742239		SIGNATURE OF APPROVAL AUTHORITY  Pradhan Jamuar Gram Panchayat Rng-1, Murshidabad	
--	--	--	--	---	--	---	--	---	--	---	--	---	--

DWG. PLATE NO.-ECA786 / 08 OF 12

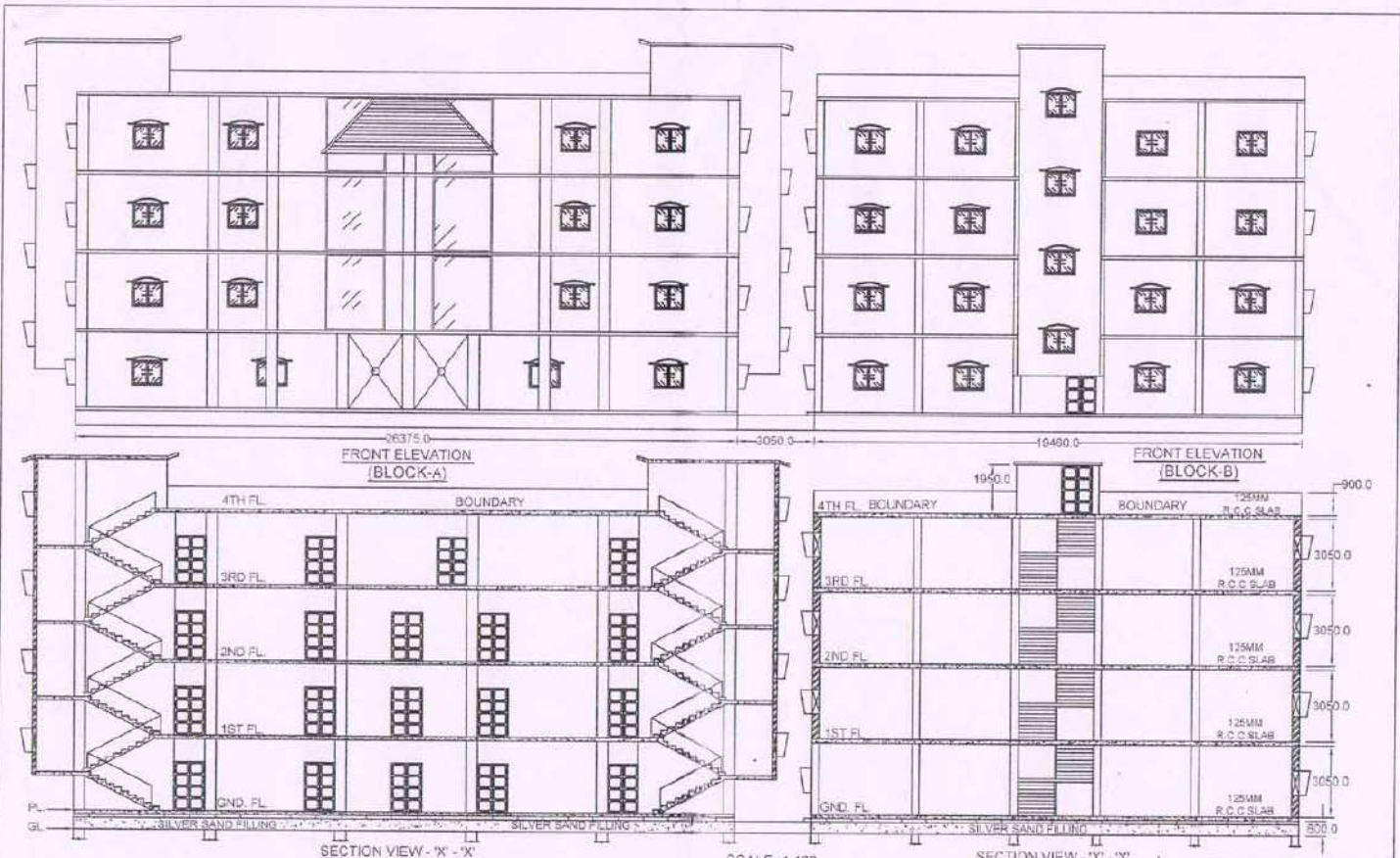

PROJECT NAME	LAND SCHEDULE	DRAWN BY:	CHECKED BY:	SUBMITTED BY:	COUNTER SIGNATURE OF GOVT. ENGINEER	DWG. PLATE NO: ECA786 / 09 OF 12
BUILDING PLAN FOR PROPOSED "COMPOSITE INSTITUTION" OF "ELIAS CHOWDHURY ACADEMY"	MOUZA - BARALA; KHATA NO. - 1219108 J.L. No - 100, PLOT NO. - 2430 KHATAN NO. (OLD & NEW) - 5111 & 5482. VILL. P.O. - BARALA, P.S. RAGHUNATHGANJ, DIST. - MURSHIDABAD, PIN - 742235 (W.B.) TOTAL LAND AREA = 1.00 ACRE (100 DEC.)	<i>L. N. Banerjee</i> L. N. BANERJEE M.E. and C.E. CERT No-8329	<i>Nirman Saha</i> Nirman Saha Jampur G. R-gau	<i>Chairperson</i> CHOWDHURY MINORITY TRUST VILL. - Omarpur, P.O. - Cherehala, P.S. - Paghuanthigan, Dt. - Murshidabad, Pin - 742228	<i>9-02-14</i> Assistant Engineer P.W.D Lalgola-Section, Lalbagh Sub- Division Sd/- Office Govt of W.B	<i>Pradhan</i> Pradhan Jampur Gram Panchayat Rng.-I, Murshidabad

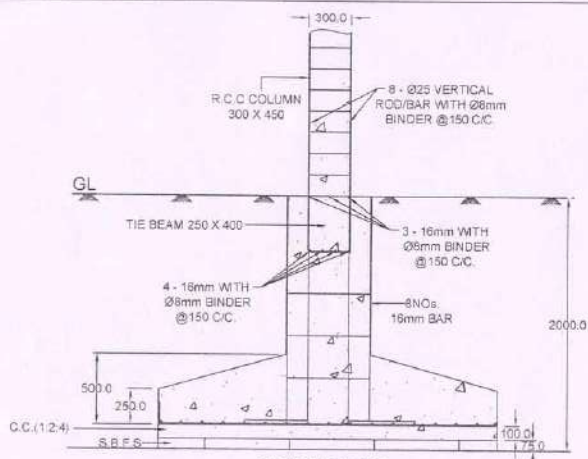

SECTION ON C-C1

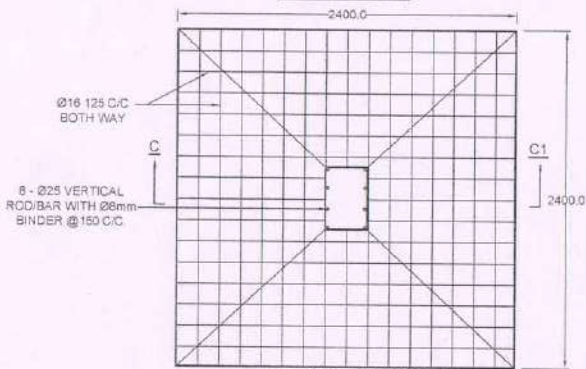

DETAILS OF FOOTING PLAN
SCALE - 1:30

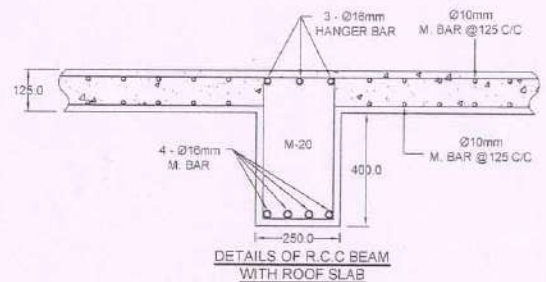

DETAILS OF R.C.C BEAM
WITH ROOF SLAB

SCALE - 1:15

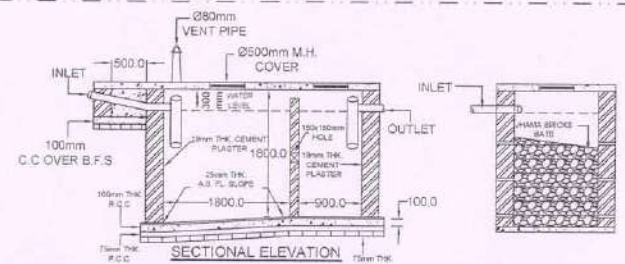

SECTIONAL ELEVATION

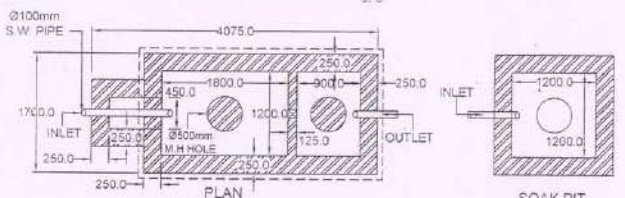

PLAN SEPTIC TANK
3 NOS.

SCALE - 1:60

SOAK PIT

DWG. PLATE NO.-ECA786/10 OF 12

PROJECT NAME	LAND SCHEDULE	DRAWN BY:	CHECKED BY:	SUBMITTED BY:	COUNTER SIGNATURE OF GOVT. ENGINEER	SIGNATURE OF APPROVAL AUTHORITY:
BUILDING PLAN FOR PROPOSED "COMPOSITE INSTITUTION" OF "ELIAS CHOWDHURY ACADEMY"	MCUZA - BARALA, KHATA NO - 1219108 J.L. No - 108, PLOT NO - 2430 KHATAN NO. (OLD & NEW)- 5111 & 5482 VILL + P O - BARALA, P.S - RAGHUNATHGANJ, DIST - MURSHIDABAD, PIN - 742235, (W.B.) TOTAL LAND AREA=1.00 ACRE/100 DEC.	<i>W. Banerjee</i> L. N. BANERJEE M.E. & N.C.E. PERT NO-3520	<i>Nirman Saha</i> Nirman Saha Janiwar (I) R-ganj, MSID	<i>Chowdhury Rehana</i> Chowdhury Rehana CHOWDHURY MINORITY TRUST VILL - Omarpur, P.O. - Ghoshala, P.S. - Baghunathganj, Dt. - Murshidabad, Pin - 742229	<i>9-02-14</i> 9-02-14	<i>Pradhan</i> Pradhan Janiwar Gram Panchayat Rng-1, Murshidabad

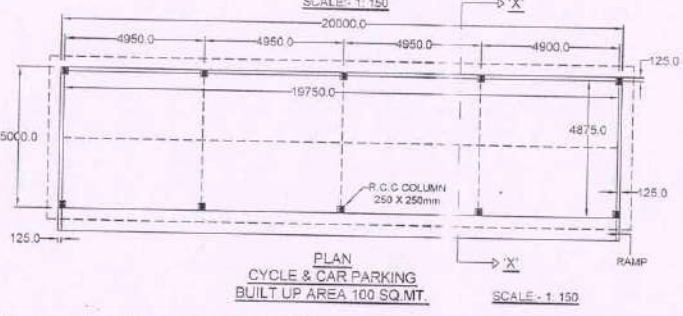
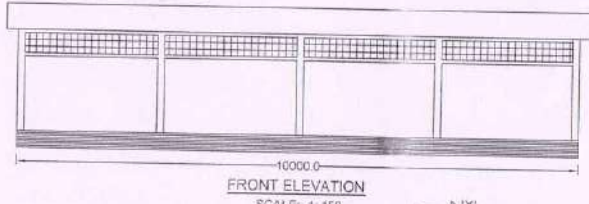
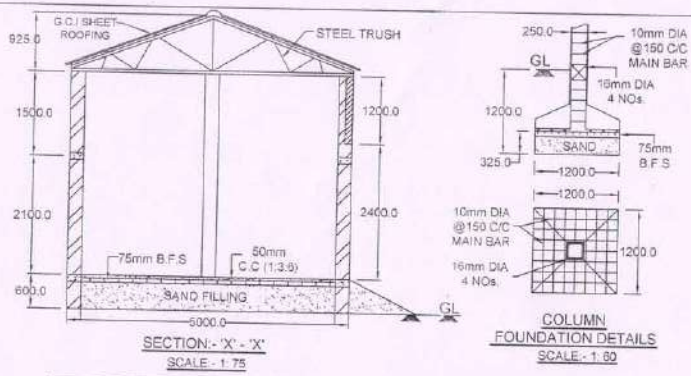

PROJECT NAME	LAND SCHEDULE	DRAWN BY	CHECKED BY	SUBMITTED BY	COUNTER SIGNATURE OF GOVT. ENGINEER	DWG. PLATE NO - ECA786 / 11 OF 12
BUILDING PLAN FOR PROPOSED 'COMPOSITE INSTITUTION' OF "ELIAS CHOWDHURY ACADEMY"	MOUZA - BARALA, KHATA NO. - 1219108, J.L. No - 108, PLOT NO - 2430, KHATAN NO. (OLD & NEW) - 5111 & 5482, VILL - P.O. - BARALA, P.S. - RAGHUNATHGANJ, DIST - MURSHIDABAD, PIN - 742235 (W.B.), TOTAL LAND AREA = 1.00 ACRE / 100 DEC.	<i>L. N. Banerjee</i> 28/11/13 L. N. BANERJEE M.E. and C.E. CERT No - 8329	<i>Nirman Sahavak</i> 21/11/14 Nirman Sahavak Janiwar G. R-ganj - MSD	<i>Chowdhury Raj Kumar</i> 05/11/14 CHOWDHURY MINORITY TRUST Vill - Omerpur, P.O. - Ghorshala, P.S. - Raghunathganj, Dist - Murshidabad, Pin - 742229	<i>9-02-14</i> Assistant Engineer P.W.D Lalgola Section, Lalbagh Sub-Division Govt. of W.B.	<i>Amal</i> 02/02/2014 Pradhan Janiwar Gram Panchayat Rng.-I, Murshidabad

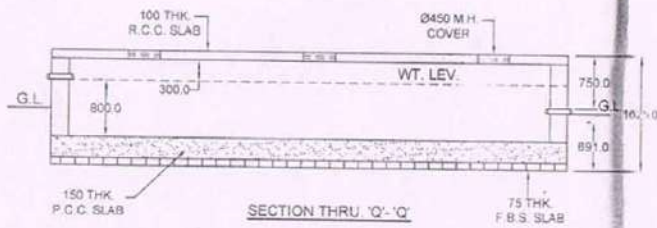

SECTION THRU 'Q'- 'Q'

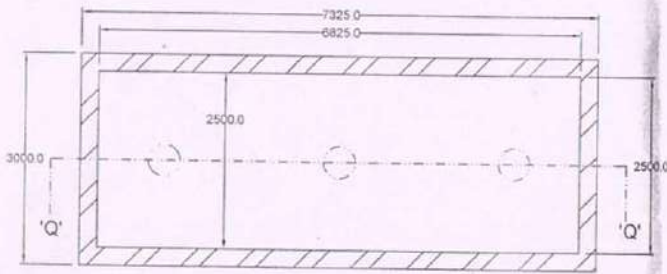

DETAILS OF SEMI UNDER GROUND
WATER RESERVOIR (3000 GALLONS)
2 NOS.

SCALE - 1:50

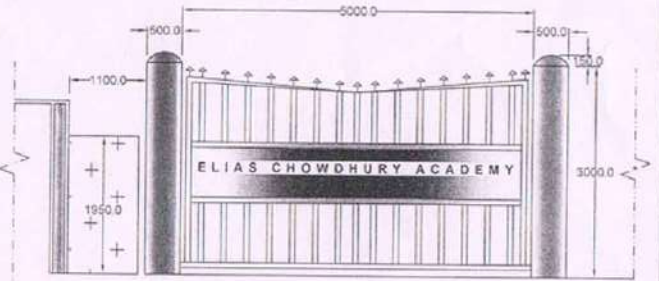

ELEVATION
MAIN GATE
SCALE - 1:50

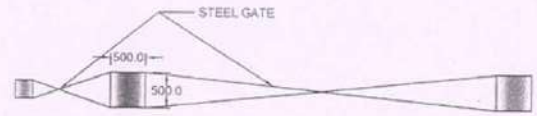

PLAN
MAIN GATE
SCALE - 1:50

PROJECT NAME	LAND SCHEDULE	DRAWN BY	CHECKED BY	SUBMITTED BY	COUNTER SIGNATURE OF GOVT ENGINEER	DWG. PLATE NO.-ECA786 / 12 OF 12
BUILDING PLAN FOR PROPOSED 'COMPOSITE INSTITUTION' OF "ELIAS CHOWDHURY ACADEMY"	MOUZA - BARALA, KHATA NO. - 1219108, J.L. No. - 108, PLOT NO - 2430, KHATAN NO. (OLD & NEW)- 5111 & 5482, VILL - P.O. - BARALA, P.S. - RAGHUNATHGANJ, DIST. - MURSHIDABAD, PIN - 742235, (W.B.), TOTAL LAND AREA = 1.00 ACRE / 100 DEC.	<i>L. N. Banerjee</i> L. N. BANERJEE M.E. and C.E. CERT No-8329	<i>Nirman Sahayak</i> Nirman Sahayak R-ganj - MNO	<i>Choudhury Rakhaman</i> Choudhury Rakhaman CHOWDHURY MINORITY TRUST VIL - Omastpur, P.O. - Ghorshala, P.S. - Paghunathganj, Dist. - Murshidabad, Pin - 742229	<i>Kan</i> Assistant Engineer P.W.D Le-gol Section, Lalbagh Sub- Division Ce. A. O. for Govt of W.B.	<i>Omab</i> Prodhan Jamar Gram Panchayat Rng-1, Murshidabad